Cooperativa Sociale Assistenza
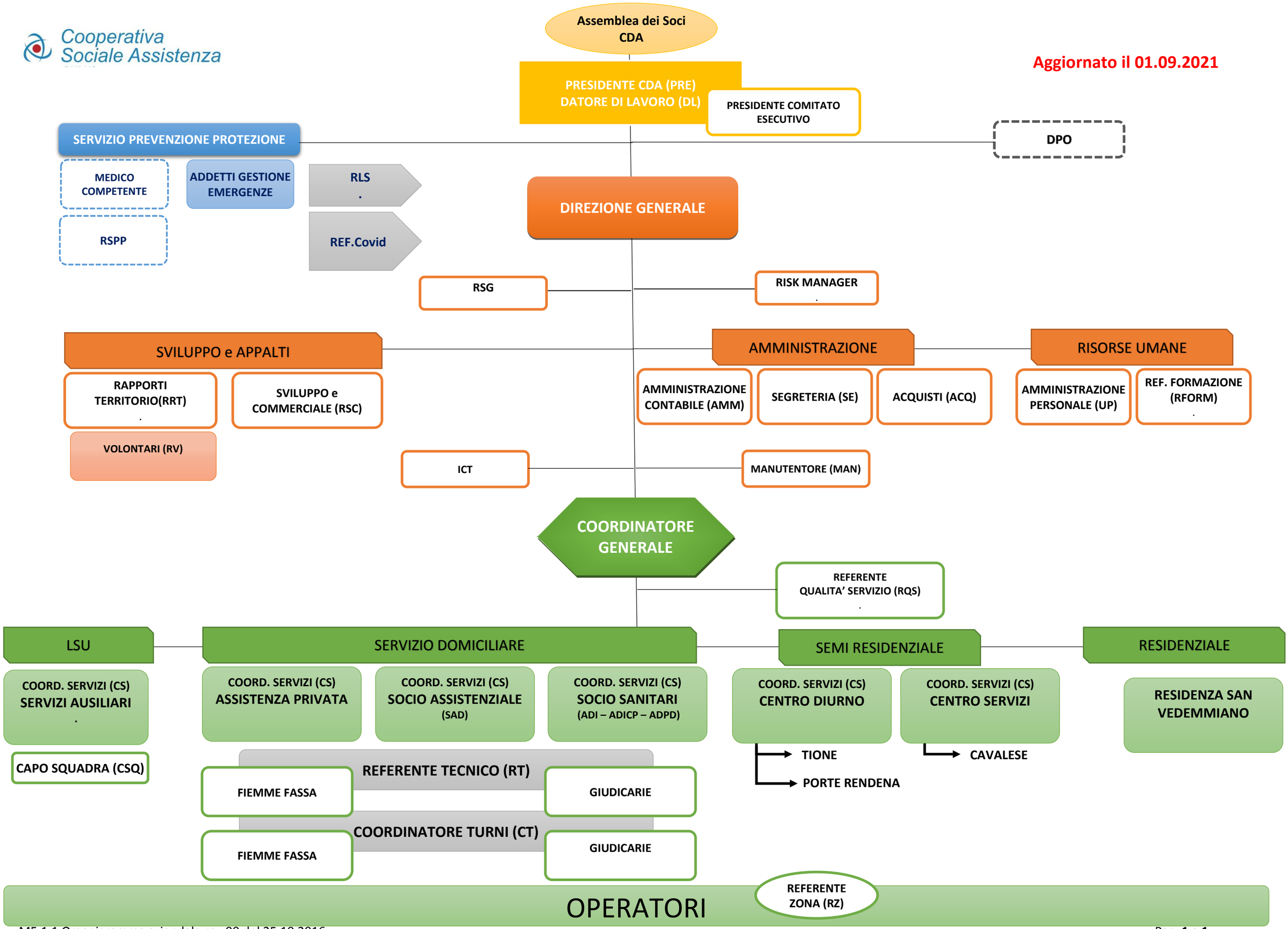
Aggiornato il 01.09.2021